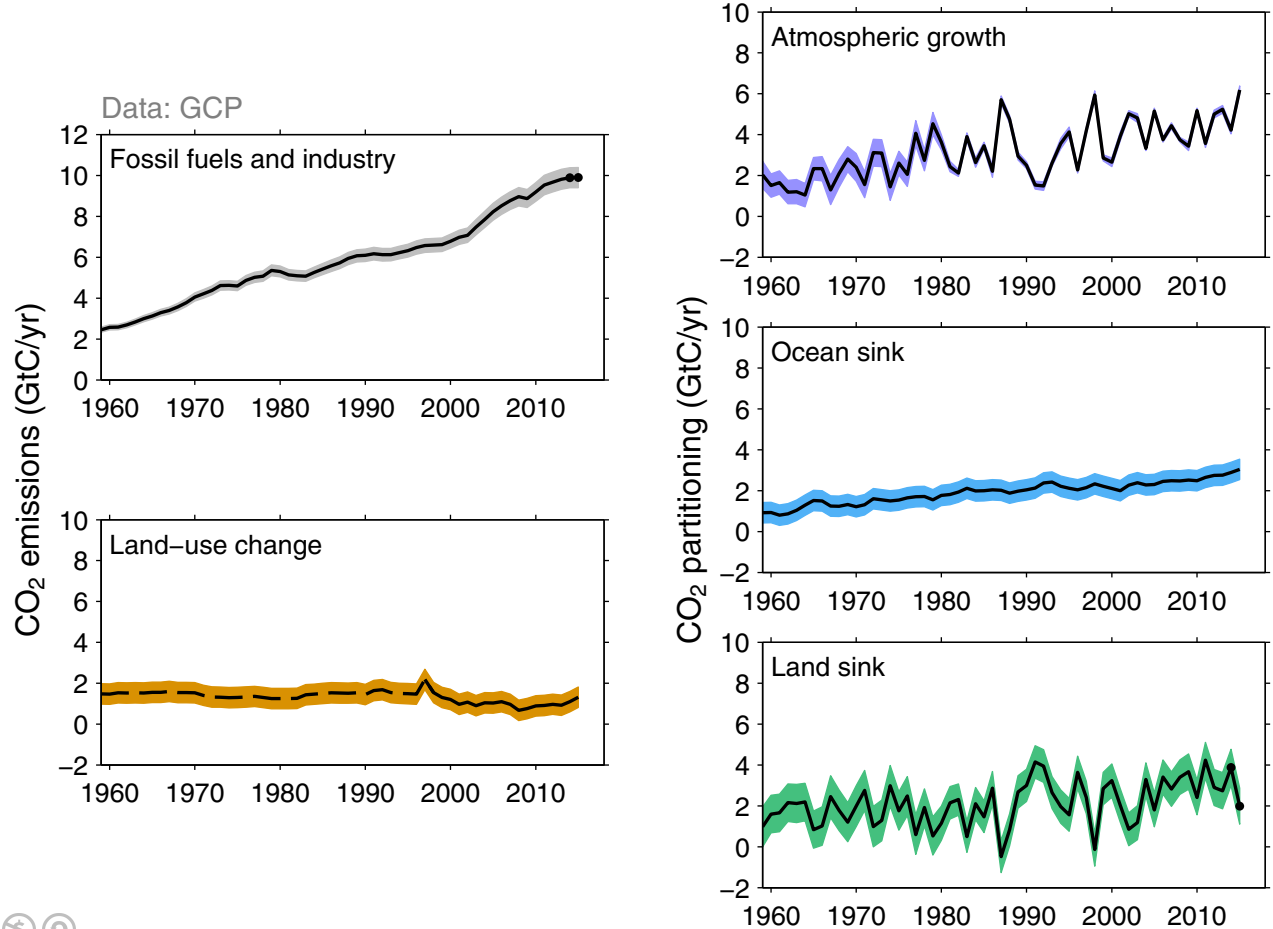

Global Carbon Project